

Auction

Storm Date:
Tuesday
March 2nd

TRACTOR & COMBINE
IRR. & FARM EQUIP.

SATURDAY
FEB. 27th
10AM 2021

TRUCKS & TRAILERS
TANKS & PIPES

LOCATION:

From SUNRAY, TX: 5 MILES WEST ON 281 TO FISHER ROAD SOUTH SIDE PAST RAIL ROAD TRACKS
From ETTER, TX: 6 MILES EAST ON 281 TO FISHER ROAD SOUTH SIDE PAST THE RAIL ROAD TRACKS

M&D Farms and Others

All Three Tractors have had the 10 point inspection from John Deere and are very emacilate

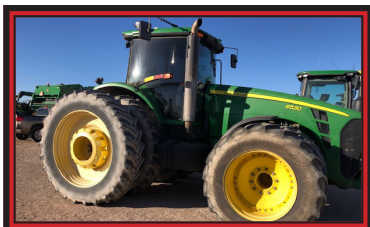

2009 JD 8530, 6950 hours, Very Clean
480/R50 Good Tires



2012 JD 8335R, 5146 hours, Super Clean
New 480/R50



1994 JD 4960, 11460 hours, PS, with All New
480x80x46 Tires, Very Clean



2004 JD 9660 Combine, 2835 SEP HRS, 3100
Engine HRS, with 30' header, 630R, 12 roll 30"
Corn Head, 8 roll 30" Corn Head



2011 Miller Nitro 4275 sprayer w/ guidance system,
Cummins, 1165 hrs, 90' front Booms



(2) Neville 2008 53' Spray Trailer
3000 Gallon Tanks, 3" Pump



2018 JD 1725 12 Rows 30", vDrive, delta force hyd
down pressure, Vapilly fertilizer system, Martin row
cleaners with cleansweep, 2020 Monitor, used approx.
2000 acres, Stack Fold, Very Clean



KSIH 9170 PS, 3, NO PTO, 11460 hrs,
480 R46 Good Rear Tires



2012 Landall 6230-36, DBL Offset Disc, With Auto
Greasers, Front Blades 22", Back Blades 23"
Very Clean



Krause 7400-46 DBI Offset Disc, Front Blades
21.5", Back Blades 22", Very Clean



Krause 1010-100-0A Gladiator Strip Till,
12 Row 30", Auto Greasers, Very Clean



2012 Nanmco 40' Land Grater, 1708
Like New



2012 IHC Pro Star, 10 Speed, IHC Motor, 414196
Miles, Very Clean



2009 42' Timpte Super Hopper, Very Clean
2007 42' Timpte Super Hopper, Very Clean



2007 freightline, w/60 series detroit, 10 speed,
800,000 miles, 295/75/R22.5



2010 Meridian 240RT Seed Tender, Very Clean

Auctioneer
TERRY SHORES
License #10092

SHORES

Route 1 Box 81H
Goodwell, OK 73939
(580) 349-2455 Cell (806) 339-3490

Visit us at www.globalauctionguide.com or www.shoresauction.com
Contact: Terry Shores - 806-339-3490 OR Max Hill - 806-922-5695

Auctioneer Note: Max has lost his rented ground, but will do some custom work, and will offer the following equipment for sale. This is some of the most well taken care of equipment that I have ever had the opportunity to sell.
Taxes will be charged unless the Buyer brings us a copy of their Texas Timber #.



J&M 750 Bushel Grain Cart



Parker 505 Bushel Grain Hopper Trailer Like New



Kinze 840 Grain Cart With Tip Tops



Parker 300 Bushel Grain Hopper on TD Trailer



JD Skiles all-steer fertilizer tank 1800 gallon, very clean



2 1100 gallon diesel tanks



8 row JD and 12 row Maxemerge Planters



Kinze 8 Row 30" Planter, 3110 Very Clean



DMI 3250 nutri-plac 36", sweeprig with coulters



1000 Gallon Nurse Tank



500 gallon LP Tank



Baker Trac Filler



Big Ox 9 Shank Ripper



DMI Lift Assist Wheels



6000 Gallon Wyle, Double Cone, New 6HP Honda Pump



Oil Vac



JD 40" 400 Rotary Hoe, Windfold

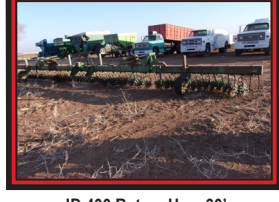

JD 400 Rotary Hoe, 30'



A lot of fertilizer shanks to fit DMI Sweep Rig



1000 Gallon Cruiser with Honda Motor with pump



500 Gallon Fuel Tank with Trailer



Flex King 40" Rod Rigger



Flex King 36" Rod Rigger



A lot of JD trash whippers



1973 AGIL Stainless Steel Milk trailer, used for fertilizier



1000 gallon Poly water tank



2 1000 Gallon LP Tanks converted to diesel



Alot of JD Planter Press Wheels Used



2/ 1000 Gallon Overhead Fuel Tanks



3. 500 gallon Sprayer Tank



Side Mount Tanks to Fit JD 800 series Tractors



Set of Side Tanks to Fit 800 Series JD Tractors



Saddle Tanks to fit JD Trac Tractor



Saddle Tank to fit 4960 JD Tractor



2800 Gallon Water Tank Used for Fertilizer



Mac with 3000 Water Tank



91 Chevy Kodiak, 2 Ton wench Truck Not Running



1973 Chevy C60 22' Grain Box Not Running



1973 Chevy C65 with 20' Bed



1977 IHC Fleet Star 2070A Dump



1979 Chevy C70 with 2000 fuel tank



1979 GMC 6000 V/8 1500 gallon fuel



1986 Navistar F9370



530 DMI with Crumbler



2007 and 2009 Timpte Super Hoppers 42", Very Clean



1981 Wilson 42' Trailer with Electric Rollover Tarp and ELC Trap Door Openers



Krause Colter Stock Chopper



2005 Freightliner, 60 Series Detroit, 10 Speed, 295/75/R225, Lots of Miles



97 Chevy halfton 1027469 miles



JD 630R 30'



Jd 12 Row 30" 1293, 30'



JD 843



DMI 730B 7 Shank, with PT Crumbler



Richardson, 5x5 Sweep with Pickers

TRAILERS

1973 Heil stainless steel milk trailer converted to fert.
5th wheel dolly
Donahue trailer
07 41' Timpte supper hopper grain trailer with rollover tarp
09 42' Timpte supper hopper grain trailer with rollover tarp
(2) 08 53' Neville built spray trailer 3135 gal tanks, 3" pump
1000 fertilizer nurse tank
JD Skiles all-steer fert tank 1800 gal

VEHICLES AND TRUCKS

1997 chevy pickup 127,469 miles
1977 International dump truck fleetstar 2070A
1979 Chevy fuel truck C70 2000 Gal.
1979 GMC 6000 V-8 1500 Gal
1973 Chevy Grain truck C65 duel tandem 20' bed lift

EQUIPMENT

Parker 300-bushel grain hopper on tandem trailer
J & M 750-bushel grain cart

Parker 505-bushel grain hopper trailer, like new
2010 meridian model 240RT seed Tender, tandem axel trailer, honda engine w/ cover SN#46545
2012 Landoll 6230-36 disk with auto greaser front blade 22" back blade 23" double offset very clean
Krause 7400-46 disk front blade 21.5 back blade 22" double offset very clean
JD rotary hoe, wing fold, 40' Flex king 40' rod weeder
Flex king 36' rod weeder
2012 Nammco 40' land grader 1708, like new
Krause 1010-100-0A gladiator strip till, auto greese, very clean
Backer trac filler 3pt. hitch
Big ox 9 shank ripper
Kinze 8 row planter 3110 very clean
Dmi 3250 nutri-plac 36' toolbar sweep rig with coulters
Dmi lift assist wheels
John Deere 400 rotary hoe
John Deere 8 row

maxemerge 2 7300 with trash whippers
John Deere 12 row maxemerge 2 30", extra seed boxes sold separate.
DMI 730B, 7 shank, w/ DMI PT crumbler, 18' John Deere 35' field conditioner
Krause 45' coulter type stock chopper
Richardson 5x5 sweep w/ pickers
JD 1818 1725 12 row 30, stack fold, used approx. 2000 acres, w/v drive delta force, w/HYD, vapply fert system, martin row cleaners, clean sweep, 2020 monitor, w/ new standard boxes
Flexking 5x5 sweep
2011 Miller nitro 4275 sprayer w/guidance system, Cummins 275 engine, washer unit, auto grease, loaded, 1165 hrs, very clean.
6000 Gallon Wyle, Double Cone, New 6 HP Honda Pump
JD 726 Field Conditioner



2008 Neville 53' 3200 Gallon Spray tank with 3" handler, honda pump, 4 Ventier Meeter Systems, Spread Axel



2003 Transcrat, 53' drop deck w/ ramps



1997 transcraft, 53' haytrailer



Donahue equipment trailer 28'

UPCOMING SALES FOR

MARCH 13TH: DAVID DUNN, EAST OF RICHFIELD KANSAS, DAVID DUNN AND STEVE HITTLE AND OTHERS

MARCH 20TH: JOHN WIZNAN AND OTHERS, SOUTH OF ELKART KANSAS

MARCH 27TH: ROBERT SHIBLAR, SOUTH OF GUYMON OKLAHOMA

ONLINE BIDDING ON SELECT ITEMS AVAILABLE AT equipmentfacts.com

Go to rsb1671@gmail.com or call Randy Schreiner - 580-521-1671 or Blake Shores - 405-312-1796 and click on the link to view the catalogue and to pre-register.

FOR ONLINE BUYERS ONLY: A 10% buyers premium will be charged on all items under \$5000. 8% buyers premium items from \$5000 to \$10000. 6% buyers premium on items over \$10,000.

Taxes will be charged unless the Buyer brings us a copy of their Tax #.

Auctioneer
TERRY SHORES
License #10092

SHORES
AUCTION SERVICE

Route 1 Box 81H
Goodwell, OK 73939
(580) 349-2455 Cell (806) 339-3490

IRRIGATION & MISC MOTORS WILL SELL TOWARDS THE FRONT OF THE SALE

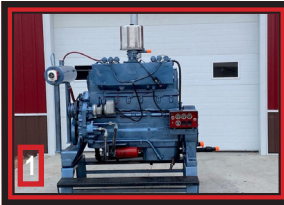

IRRIGATION

(1) New Rebuilt Cummins NA 855 Motor

3 motor stands

(11) 6 drive lines

Omni sprinkler wheel gear box

(10) Chevy 496 needs over hauled

(5) Cummins C model (has ran 3 seasons)

(4) 86 Daewoo- does run, duel fuel

(6) 65Hp Kubota 3300- does run

(7) Duetz 671 duel fuel, does run

(2) 4391TA duel fuel, runs

(19) 6591 T duel fuel, runs good 5 seasons

(19) 6591 T duel fuel, runs good 5 seasons

(3) 6591 T duel fuel, fresh over haul 0 hours

(18) Dawoo duel fuel, portable on trailer, runs

(9) Amarillo gear head 5/6 ratio

TANKS

2 John deer spray tanks 475 gal. with mounting brackets

2 1000 gal deisel tanks

2 1000 gal LP tanks converted to diesel

2 1000 gal overhead diesel tank with stand

2500 gal oval water tanks

500 gal plastic tank with 3 point hitch

MISC

Small amount of tee post

Small amount of 2" pipe and

hoses

Irrigation post

Used barbed wire

55 gal barrels

30' of 8 and 10" pipe

25' of 8" perf pipe

2 10" sprinkler pipes

6" pipe

420/85/r30 tires

Chain-link fencing 4'

5'x27" tall fire ring

John deer planter plates

Leeson 208 volt 20hp

electric motor

40hp electric motor

3/4"x 12" flat iron

Scrap iron

Planter trash whippers

Fertilizer chisel shanks

John deere press wheel tires

Trash whippers disc

Rotary hoe spare parts

Unloading auger rubber flaps

16, 17, 18" pickup tires

4 1020 truck tires

2 480/80/r50 tires

Anhydrase hoses

2 filter tanks

(15) (16) Set of 4 Matracks to fit small Jeep or small

Pickup, less than 100 miles

(17) 2012 Kaw Mule, New

tires, runs good

SPRAY EQUIPMENT

2 chemical mixing tanks 1 with spray pump

PIPE

(13) lots of 8" column pipe varies lengths

(14) Lots of 2 3/8" tubing 35' lengths aprox 65 joints

Lots of 11"od pipe varies lengths

Lots of 6" pipe varies lengths

(12) 4" pipe varies lengths 10" pipe varies lengths

TRACTORS

1994 JD 4960, 11,460hrs, PS, QH, New 480/80/R46 Tires, 1000 pto, very clean.

2009 JD 8530, 6950hrs, 480/R50

2012 JD 8335R, 51436hrs, new 480/R50

JD 9660 combine, 3010 engine hrs., 2137 sep hrs. w/6030r

pickup real header

1293 corn header 12 row 30

Case IH 9150, 11479 hrs., PS, 3 point, no pto, 480/80/R42,

good back tires, w/ degelman blade.

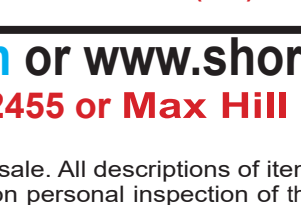
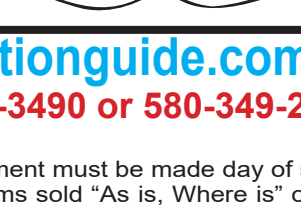
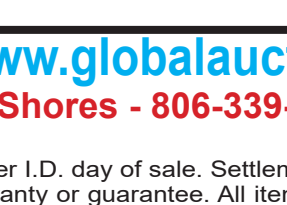
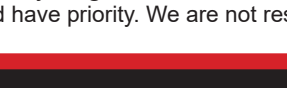
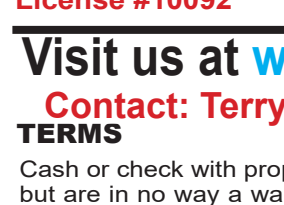
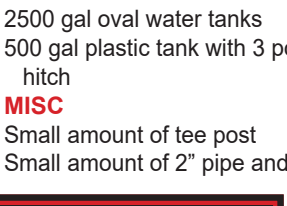
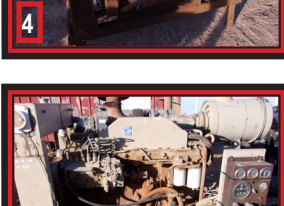
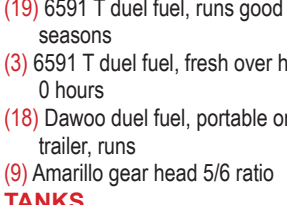

Lunch Will
Be Served

Auctioneer
TERRY SHORES
License #10092

SHORES
AUCTION SERVICE

MANY OTHER ITEMS TOO NUMEROUS
TO MENTION

Route 1 Box 81H
Goodwell, OK 73939
(580) 349-2455 Cell (806) 339-3490

Visit us at www.globalauctionguide.com or www.shoresauction.com

Contact: Terry Shores - 806-339-3490 or 580-349-2455 or Max Hill - 806-922-5695

TERMS

Cash or check with proper I.D. day of sale. Settlement must be made day of sale. All descriptions of items are believed to be correct, but are in no way a warranty or guarantee. All items sold "As is, Where is" on personal inspection of the purchaser. All announcements made Sale Day are final and have priority. We are not responsible in case of accidents or theft of any item. Buyer will have 2 weeks to remove items.